UNIVERSAL GROUP

9770 199a St, Langley	604-444-3732
Design By	Marley Futerko
SRN	4504
Date	2025-08-28
Governing Authority	Contractor
Site Contact	Aras Azarbay
	778-231-8125
PO/WO/Network	2943613
Project Date/Time	TBD
Figure Number	11.15 / 8.6
Drawing No.	001
Revision No.	001 HD

Job location: Promontory Rd & Thomas Rd
Closure description: Sidewalk & WB Curb Lane Closure
Job description: TELUS Utility Work - Manhole Access for Underground Placing/Splicing.Removing

Notes:
- Plan was prepared in accordance with MoTI TMM 2020.
- Client has been notified of the WorkSafeBC OHS Regulations Part 18 amendment & it is their responsibility to ensure site compliance.
- Plan must be reviewed if there are any changes to the findings of risk assessment (provided), or after one year.
- Implementation of set up to follow the process outlined in the SJP-019 Device Installation Safe Job Procedure.
- Advanced Warning Sign distances may be shortened to suit urban block length.
- 3.5m lane width to be maintained.
- Driveway access to be maintained where feasible.
- After working hours, road configuration to be re-instated.
- Closure to flip to the other side and be implemented as needed at P1.

Plan Orientation	Posted Speed
N	MAXIMUM 50 km/h

Plan Scale

1 : 1176 (1cm = 12m)

Sheet 1 of 1

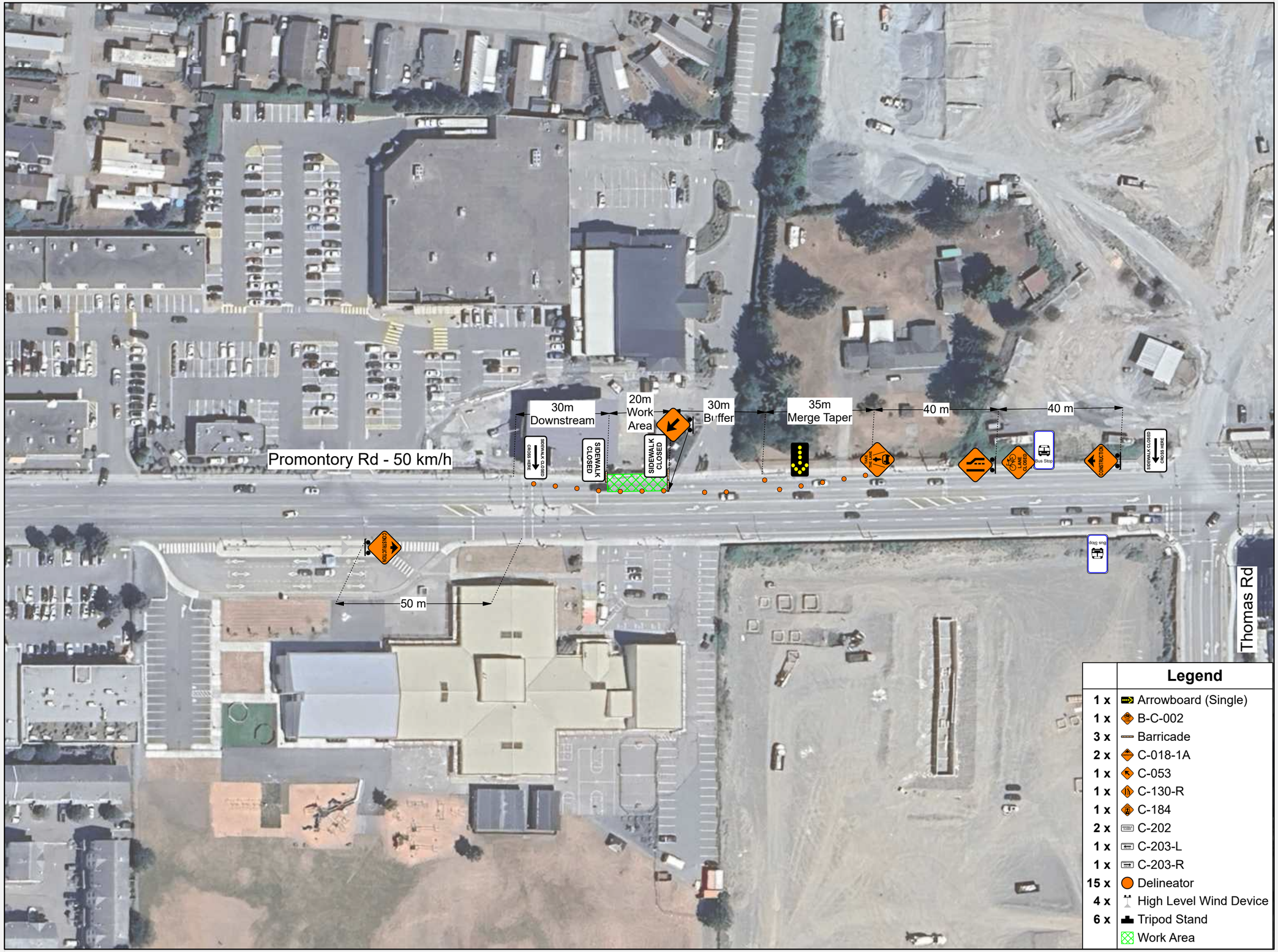

© Copyright Universal Group 2025